

Brain workout

1

R R R R
L

2

R
L L L L

3

R R R R
L L

4

R R
L L L L

5

R R R R
L L

6

R R
L L L L

7

R R R R R
L L L L L

8

R R R R R
L L L L

9

R R R R R
L L L L

What do you hit now?

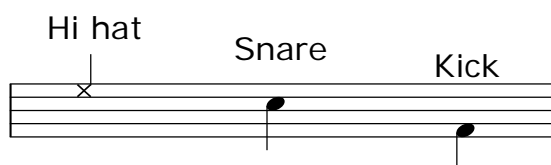

1

2

3

4

5

6

7

8

Quarters and Eighths

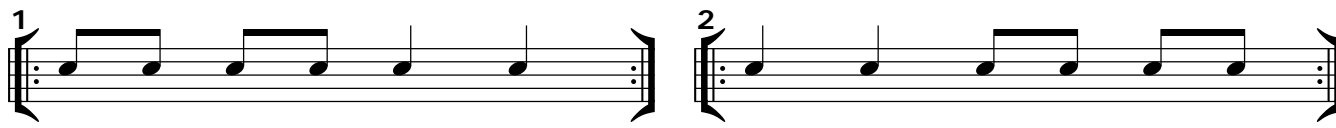

Duet #1

1

(tap rim or tap sticks together)

2

This and that

1

Exercise 1 consists of four staves of music. The first staff begins with a double bar line and a '1' above it. It features a sequence of eighth notes with accents, followed by a pair of eighth notes beamed together. The second staff continues with eighth notes and accents, including a pair of eighth notes beamed together. The third staff shows eighth notes with accents and a pair of eighth notes beamed together. The fourth staff concludes with eighth notes, accents, and a pair of eighth notes beamed together, ending with a double bar line.

2

Exercise 2 consists of four staves of music. The first staff starts with eighth notes and accents, followed by a pair of eighth notes beamed together. The second staff continues with eighth notes and accents, including a pair of eighth notes beamed together. The third staff shows eighth notes with accents and a pair of eighth notes beamed together. The fourth staff concludes with eighth notes, accents, and a pair of eighth notes beamed together, ending with a double bar line.

12 bar groove solos

1

2

Little big challenge

1

Warm up exercises:

2

3

4

Quarters rests

Duet #2

1

Part 1 consists of four staves of music. The first staff begins with a '1' and contains a sequence of eighth notes and rests. The second staff continues the pattern with eighth notes and rests. The third staff features eighth notes and rests. The fourth staff concludes the part with eighth notes and rests, ending with a double bar line.

2

Part 2 consists of four staves of music. The first staff begins with a '2' and contains a sequence of eighth notes and rests. The second staff continues the pattern with eighth notes and rests. The third staff features eighth notes and rests. The fourth staff concludes the part with eighth notes and rests, ending with a double bar line.

Quarter rest solos

1

Exercise 1: A sequence of four staves of musical notation. Each staff contains a treble clef and a 2/4 time signature. The notation consists of eighth notes and quarter rests. The first staff begins with a quarter rest, followed by eighth notes on G4 and A4. The second staff begins with eighth notes on G4 and A4, followed by quarter rests. The third staff begins with quarter rests, followed by eighth notes on G4 and A4. The fourth staff begins with eighth notes on G4 and A4, followed by quarter rests. The exercise is divided into two measures by a double bar line in the middle of each staff.

2

Exercise 2: A sequence of four staves of musical notation. Each staff contains a treble clef and a 2/4 time signature. The notation consists of eighth notes and quarter rests. The first staff begins with eighth notes on G4 and A4, followed by quarter rests. The second staff begins with quarter rests, followed by eighth notes on G4 and A4. The third staff begins with eighth notes on G4 and A4, followed by quarter rests. The fourth staff begins with quarter rests, followed by eighth notes on G4 and A4. The exercise is divided into two measures by a double bar line in the middle of each staff.

Quarter rest workouts

1

2

3

4

Big little challenge

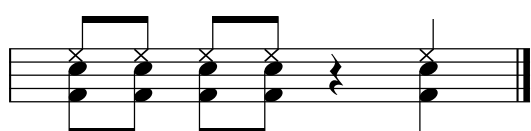
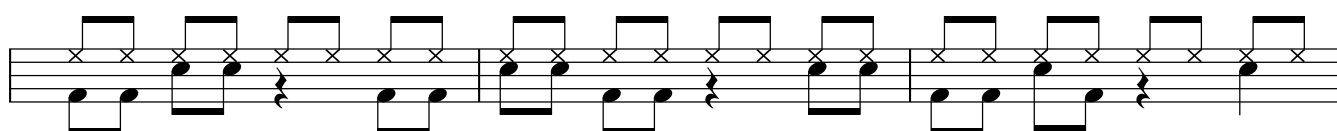
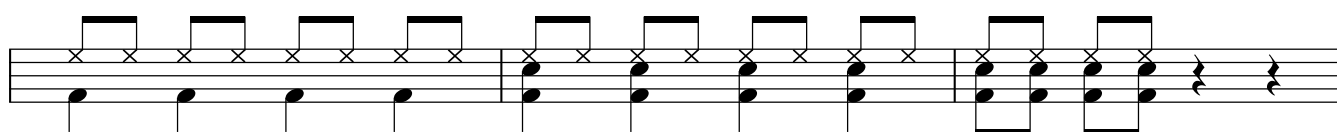
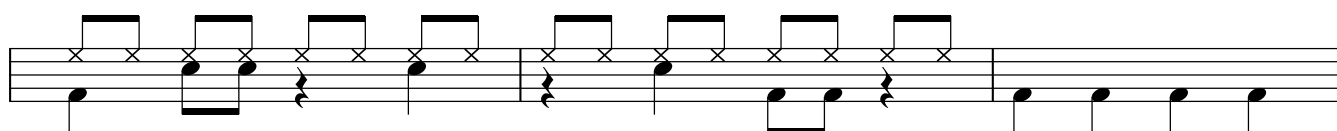
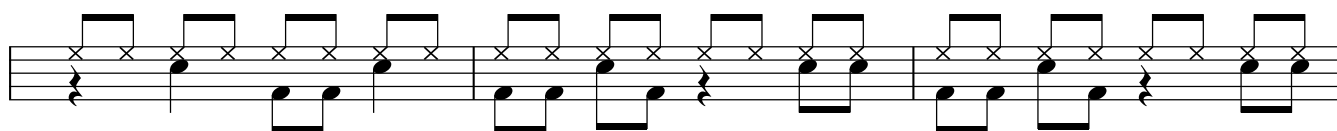
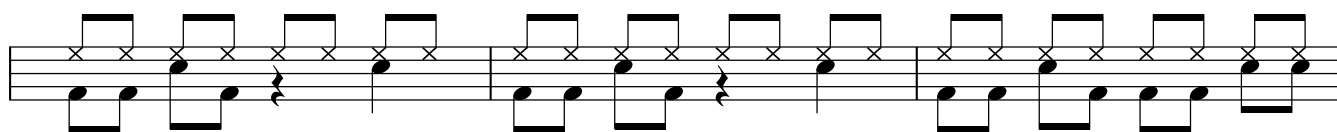

Eighth rests

Duet #3

1

Part 1 consists of four staves of music. The first staff begins with a '1' and contains two measures of music. The second staff contains two measures. The third staff contains two measures. The fourth staff contains two measures and ends with a double bar line. The notation includes eighth notes, quarter notes, and rests, with some notes beamed together.

2

Part 2 consists of four staves of music. The first staff begins with a '2' and contains two measures of music. The second staff contains two measures. The third staff contains two measures. The fourth staff contains two measures and ends with a double bar line. The notation includes eighth notes, quarter notes, and rests, with some notes beamed together.

Eighth rest solos

1

Exercise 1 consists of four staves of music. Each staff has a treble clef and a key signature of one flat. The first staff begins with a '1' in the top left corner. The music is written in a 4/4 time signature. The first two staves each contain two measures. The third staff contains two measures. The fourth staff contains two measures and ends with a double bar line. The notation includes eighth notes, eighth rests, and quarter notes, with some notes beamed together.

2

Exercise 2 consists of four staves of music. Each staff has a treble clef and a key signature of one flat. The music is written in a 4/4 time signature. The first two staves each contain two measures. The third staff contains two measures. The fourth staff contains two measures and ends with a double bar line. The notation includes eighth notes, eighth rests, and quarter notes, with some notes beamed together.

Eighth rest workouts

1

2

3

4

Rest fest

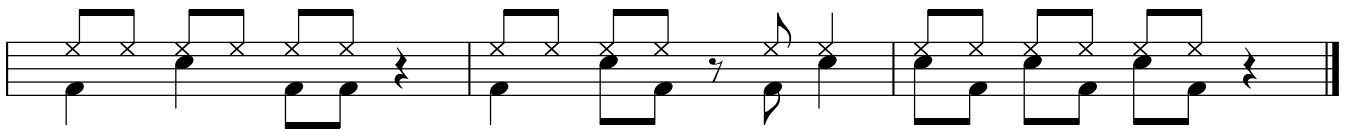
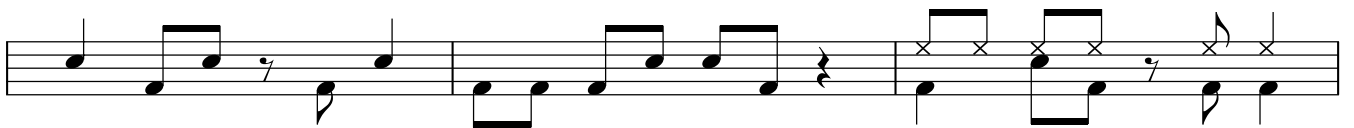
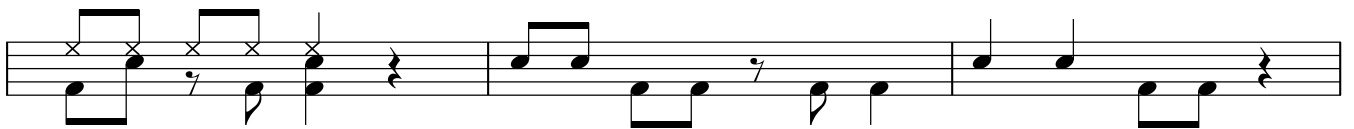
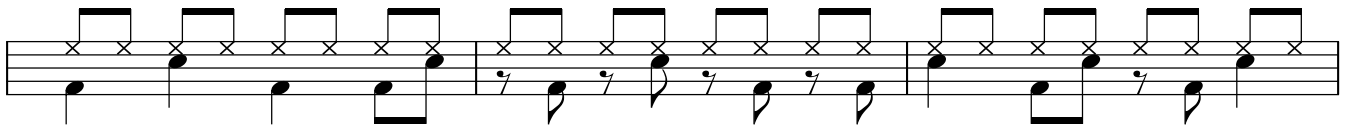
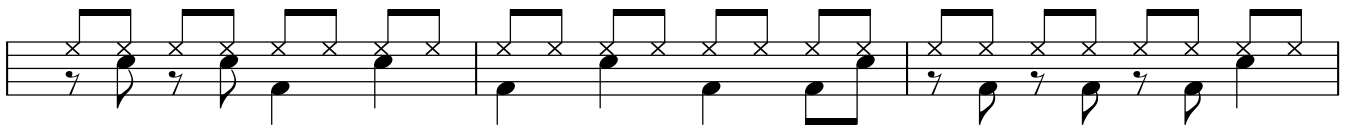
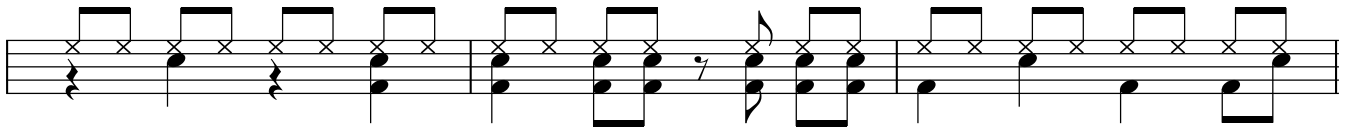
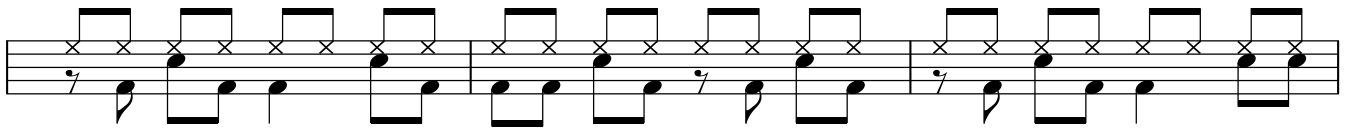
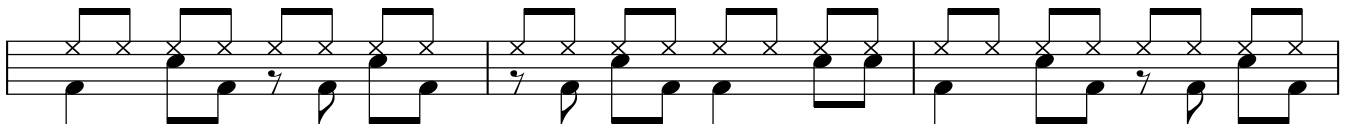

Rest extravaganza

Hand fixer #1

Hand fixer #1 drum notation consisting of eight staves. Each staff contains a sequence of notes with 'R' (Right) and 'L' (Left) labels above them. The notes are connected by beams, indicating eighth notes. The sequence of notes across the staves is: Staff 1: R R L L R R L L R R L L; Staff 2: R R L L R R L L R R L L; Staff 3: R R L L R R L L R R L L; Staff 4: R R L L R R L L R R L L; Staff 5: R L L R R L L R R L L R; Staff 6: L L R R L L R R R L L R R L; Staff 7: R R L L R L L R R L R R L L; Staff 8: R L L R R L R R L L R R L L. The notation starts with a treble clef and ends with a double bar line and repeat dots.

Checklist:

Thumbs on stick, fingers underneath

Relax your hands and forearms

Bounce the stick up in a straight line, with no buzz

Hand fixer #2

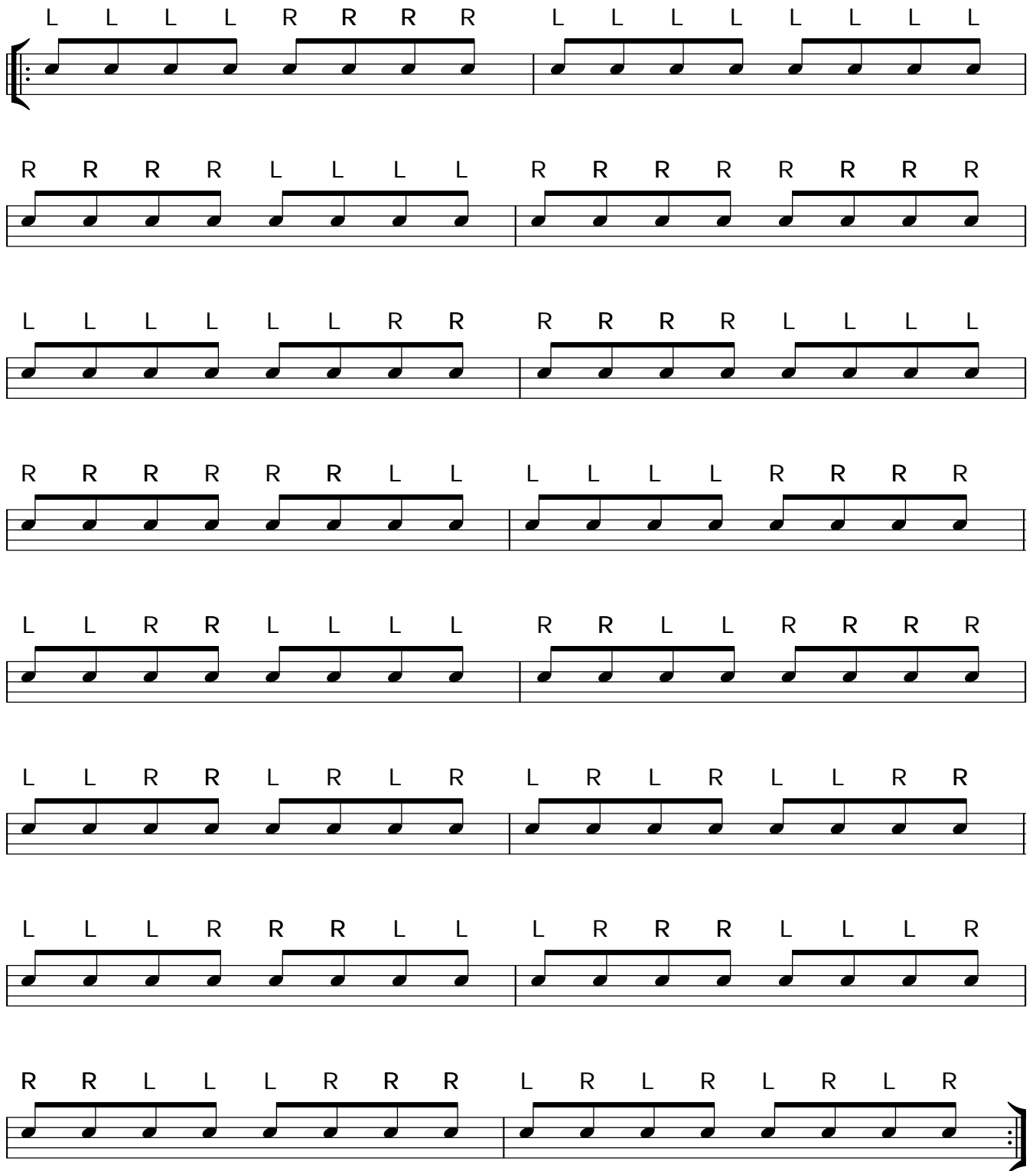

Hand fixer #2 drum notation consisting of 8 staves. Each staff contains four measures of music, with notes grouped by hand (L for left, R for right). The notation is as follows:

- Staff 1: L L L L R R R R | L L L L L L L L
- Staff 2: R R R R L L L L | R R R R R R R R
- Staff 3: L L L L L L R R | R R R R L L L L
- Staff 4: R R R R R R L L | L L L L R R R R
- Staff 5: L L R R L L L L | R R L L R R R R
- Staff 6: L L R R L R L R | L R L R L L R R
- Staff 7: L L L R R R L L | L R R R L L L R
- Staff 8: R R L L L R R R | L R L R L R L R

Checklist:

Every note should have the same sound and volume

Aim for the center of the drum or pad

Hand fixer #3

Hand fixer #3 consists of eight lines of drum notation. Each line contains two measures of music. The notation uses a treble clef and a 2/4 time signature. The notes are quarter notes, and the rhythm is consistent across all lines. The letters 'R' and 'L' are placed above the notes to indicate the hand used for each stroke. The exercise is designed to improve hand coordination and timing.

Line 1: R L R R L R L R L L R L

Line 2: R L L R L R L R R L R L

Line 3: R R L R L R L L R L R L

Line 4: R L R L L R L R L R R L

Line 5: R L R R L R L L R L R L R R L

Line 6: R R L R L L R L R L R L R

Line 7: R L L R L L R L L R R L R R L R

Line 8: R L L R R L L R R R L L

Checklist:

How fast can you play this exercise evenly?

Also try repeating each line as individual exercises

Getting to know Sixteenth's

1

(try each example with and without this foot pattern)

2

3

4

5

6

7

8

9

10

Duet #4

1

2

Big Bang

Big Bang 2

In between helper

Make sure all the notes are locked into the Sixteenth note grid.

1 2 3

4 5 6

7 8 9

10 11 12

13 14 15

16 17 18

19 20 21

